

Dr. Arthur S. Watanabe

Dr. Watanabe graduated from the University of California with a Doctor of Pharmacy and from the University of Cincinnati with a Doctor of Medicine degrees. He successfully completed an internal medicine internship and diagnostic radiology residency at the University of Utah Medical Center. He completed a neuroradiology fellowship at Long Beach Memorial Medical Center. He is subspecialized in the practice of interventional pain management and has been practicing in this specialty since 1997. He is board certified by the American Board of Radiology and a member of the International Spinal Intervention Society, American Society of Interventional Pain Physicians and the American Society of Spine Radiologists as well as the Spokane County Medical Society and Washington State Medical Association.

Your Open MRI Diagnostics Appointment:

Date: _____

Time: _____

Open MRI Diagnostics
Schade Towers
528 E. Trent Ave.
Spokane, WA 99202
Office 509-455-OPEN (6736)
Fax 509-455-6737

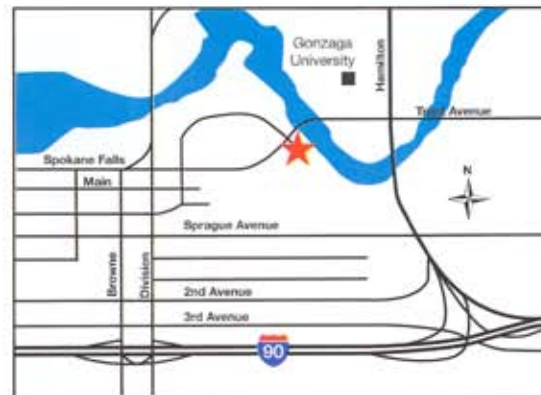

You Now Have a Real Choice in MRI



Open  Diagnostics

Arthur S. Watanabe, MD
Schade Towers
528 E. Trent Ave.
Spokane, WA 99202
Office 509-455-OPEN (6736)
Fax 509-455-6737

Open MRI Diagnostics offers the only large open bore MRI Scanner in the Inland Northwest

- Our MRI scanner accommodates patients up to 550 lbs.
- Patient anxiety and claustrophobia are all but eliminated
- Majority of exams allow patient's head to remain in the open
- With 1.5T field strength, there is NO image quality compromise
- Consistent, reliable reports by one radiologist, Dr. Watanabe
- Free patient parking, outside our office front door
- Easy access from I-90, Division Street, or Hamilton Street

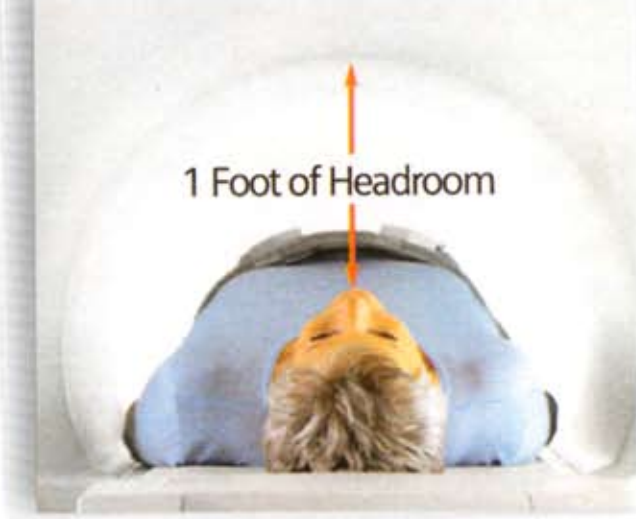
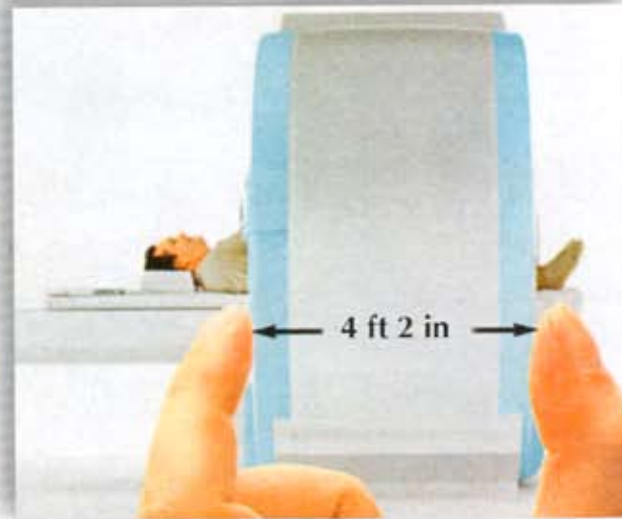

Siemens Magnetom Espree 1.5T Open Bore MRI